Cultural Council
OF GREATER JACKSONVILLE

**SAN MARCO CROSSWALKS ASP**

Meeting Agenda

**November 4, 2020 11:00-12:30 PM**

Cultural Council Offices: 300 Water Street STE. 201 (Times Union Center)

Zoom: https://zoom.us/j/92748459271, Meeting ID: 927 4845 9271 | PHONE: +1 646 558 8656

**In-Person Attendees:** Jessica Borusky, Zim Boulos, Karen Feagins (Chair), Melanie Johnson, Jim Smith
**Zoom Attendees:** Kelsey Cox, Teresa Eichner, Larry Wilson
**Invited Guests:** Richard Robinson (ASP Nominee), Diana Donovan, Glenn Weiss, Ashley Wolfe, Hilda Ettedgui; APP Committee, CCGJ Board, and CCGJ Staff; Joelle Dillard (OGC); Elias Hionides, Heather Terrill (APPC Nominees)

---

**CALL TO ORDER** **Karen Feagins**

**Chair/ Host Statement & Meeting Instructions** **Ashley Wolfe**

**Attendance & Quorum** **Karen Feagins**

1. Request of the Chair for members to state any conflicts of interest or appearance of conflict of interest with the applicants.
2. Request of the Chair for members to state any discussion with the applicants between the release of the Call to Artists and the ASP meeting today.
3. Request of the Chair for members to state any discussion of the art selection outside of publicly noticed meetings. Such discussions are prohibited by the State of Florida Sunshine Laws.

**Project Overview Presentation** **Ashley Wolfe**

**Round One Evaluations** **Ashley Wolfe**

**DRAFT ACTION ITEMS**

**Motion:** The San Marco Crosswalks ASP recommends that the following artists move forward to Round Two; (list names)

**IMPORTANT DATES:**
**Next ASP Meeting: TBD**

**PUBLIC COMMENT**
**ADJOURNMENT**

**ATTACHMENTS:**

1. Round 1 Scores
2. Round 2 Scoresheet

# IIII CROSSWALKS IIII

## Design Ideas

# ART

## Between Existing Bordering Stripes

FULL

# New Design

ART

# Between “zebra” Stripes

L'PASSAGE

# B&W

# IIII CROSSWALKS IIII

## Materials

# Stencils

# Thermoplastic

# Freehand Artist Painted Art

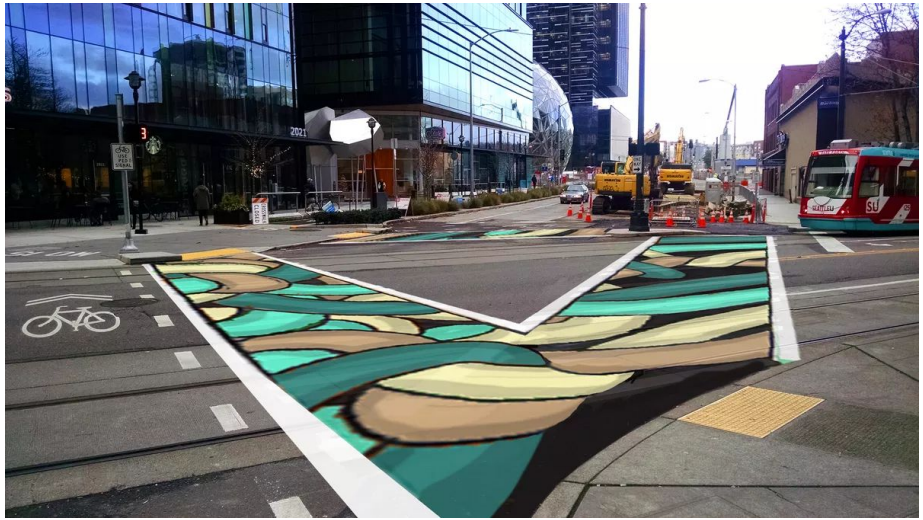

# IIII PEDESTRIAN AREAS IIII

# IIII CROSSWALKS IIII

## Cost Comparison

## Cost Comparison

Assume 4 lane existing roadway. 12’ wide x 50’ long crosswalk.

Including CAD fee, Stencil Fees, Pressure washing surface.

| CROSSWALK DESIGN COLOR APPLICATION | THERMOPLASTIC | COLORSAFE® HD PAINT | STREETBOND® EPOXY |
|---|---|---|---|
| **Contractor Install** | $20-$22/Sq Ft | $10-$15/Sq Ft | $4-$6.50/ Sq Ft |
| **Full New *** | $14,450-$15,880 | $8,450-$12,300 | $5,700-$8,580 |
| **New Between Existing Stripes *** | $12,450-$13,680 | $8,050-$10,180 | $5,300-$7,930 |
| **Artist Install** | | | |
| **Full New*** | N/A | $4,500 + material | $4,500 + material |
| **New Between Existing Stripes*** | N/A | $4,000 + material | $4,000 = material |

Standard Whte Stripes

| No Art | Two Long Stripes | Multiple “zebra” Stripes |
|---|---|---|
| Thermoplastic | $160 | $288 |

**Note:** Artist design fee included in cost. Reduce cost by $2,000 for each additional crosswalk with the same design.

## Detailed Comparisons and Costs

Assume 4 lane existing roadway. 12’ wide x 50’ long crosswalk

| **CROSSWALK DESIGN COLOR APPLICATION** Installed | **THERMOPLASTIC** $20-$22/ Sq Ft | **COLORSAFE® HD PAINT** $10-$15/Sq Ft | **STREETBOND® EPOXY** $4-$6.5/ Sq Ft |
|---|---|---|---|
| **Full New -** 4 lane existing Roadway Contractor Install Average 600 Sq Ft | $12,000-$13,200 | $6,000-$9,000 | $2,400-$3,900 |
| **New Between existing stripes** Contractor Install Average 500 Sq Ft | $10,000-$11,000 | $5,000-$7,500 | $2,000-$3,250 |
| **Artist Install** | N/A | $2,000-$2,500 | $2,000-$2,500 |
| Engineering Design & Permit Cost | N/A | N/A | N/A |
| Artist Design Only Fee | $2,000 (per design) | $2,000 (per design) | $2,000 (per design) |
| CAD Fee[1] | $200 | $200 | $200 |
| Stencils Fee[2] | N/A | $850-$2,000 | $850-$2,000 |
| Pressure Washing $.50 - $.80/Sq Ft | $250-$480 | $250-$480 | $250-$480 |
| Grinding | ??? | ??? | ??? |
| Color sharpness: Looking excellent | 7 years or less till cracking | 3 years til tire wear fading | 5 year til tire wear fading |
| Durability: Safety | 15 Years | 5 Years | 7 Years |